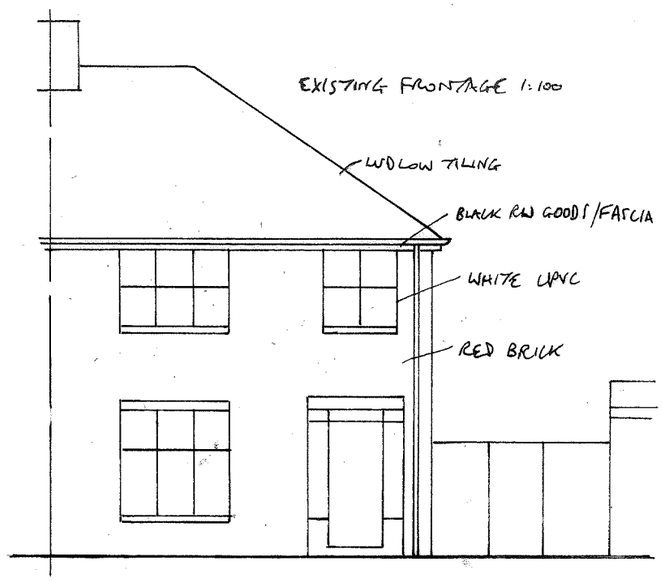

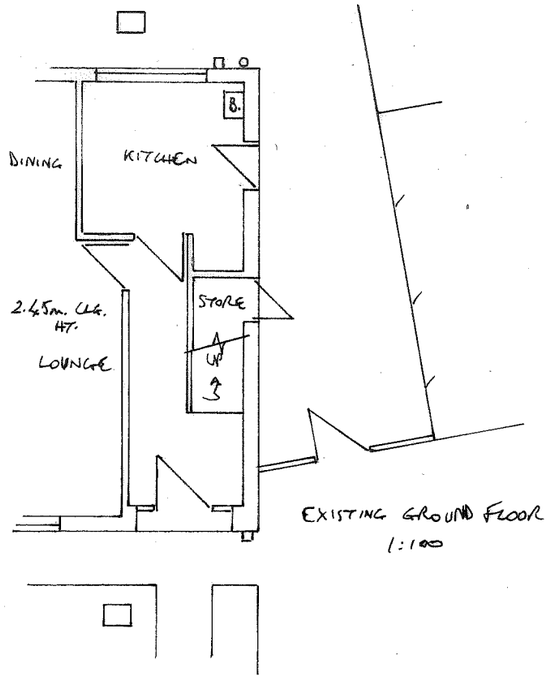

EXISTING GROUND FLOOR PLAN
1:100

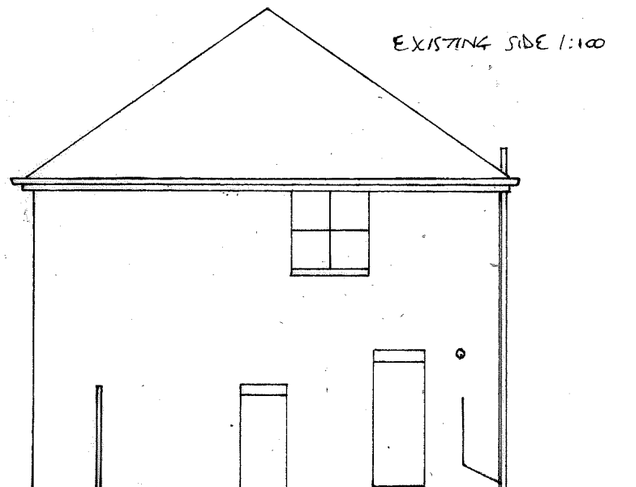

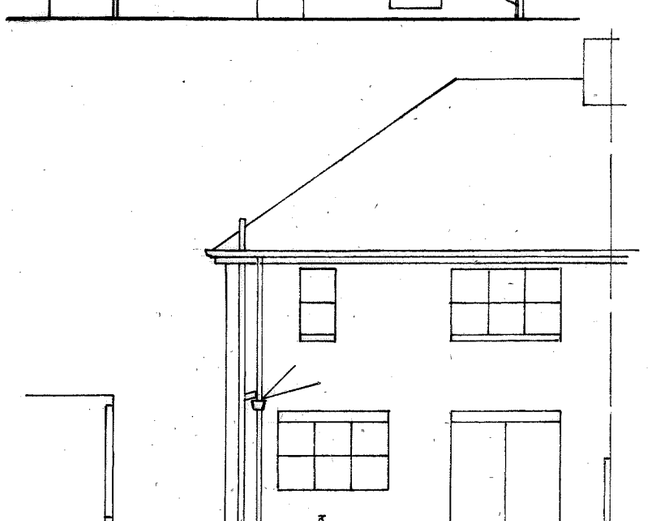

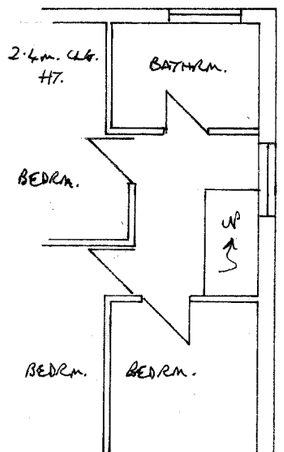

EXISTING FIRST FLOOR PLAN 1:100

PROPOSED FIRST FLOOR 1:50

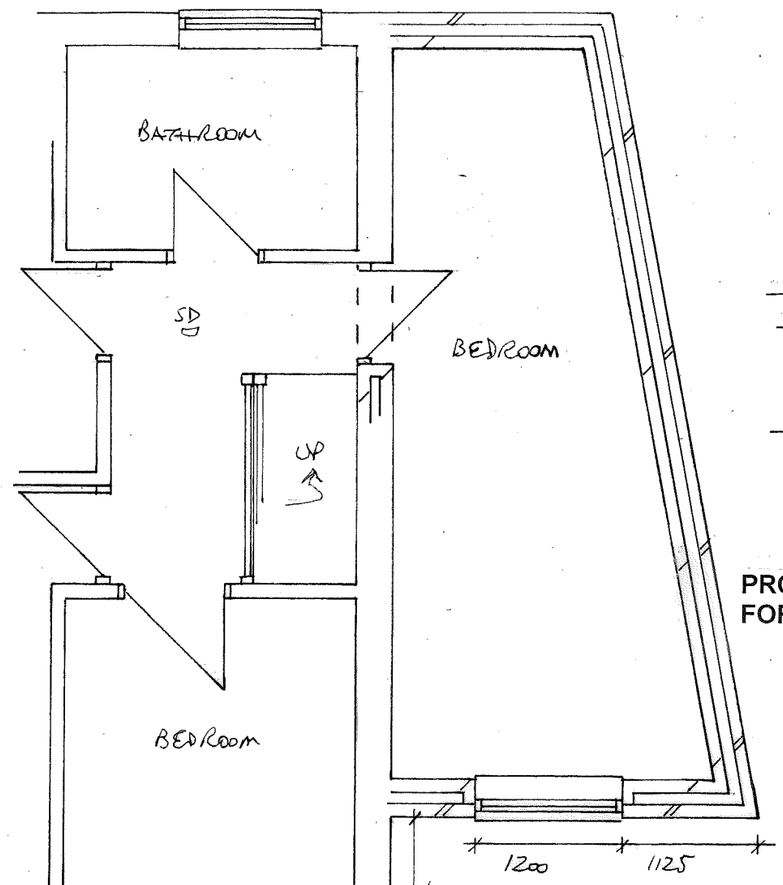

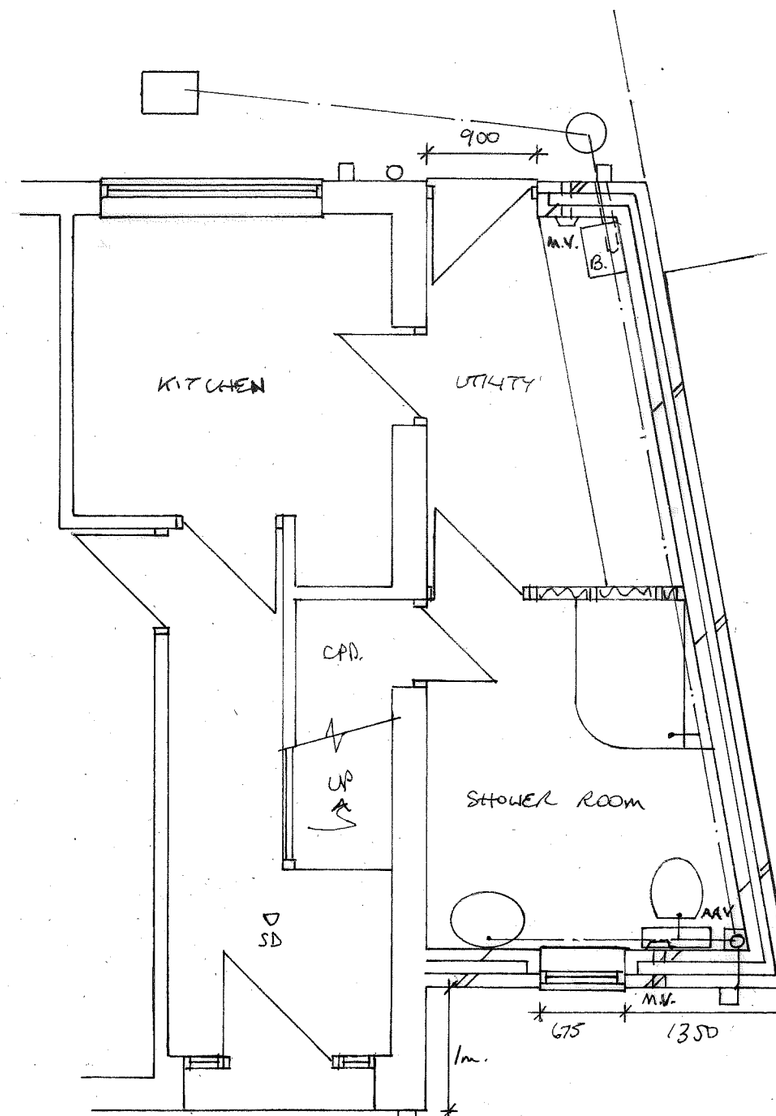

PROPOSED GROUND FLOOR
1:50

PROPOSED EXTENSION TO 18 WEST DRIVE, CLEADON
FOR P. ATKINSON **DRG NO 0772/0649/523**